

FRONT ELEVATION

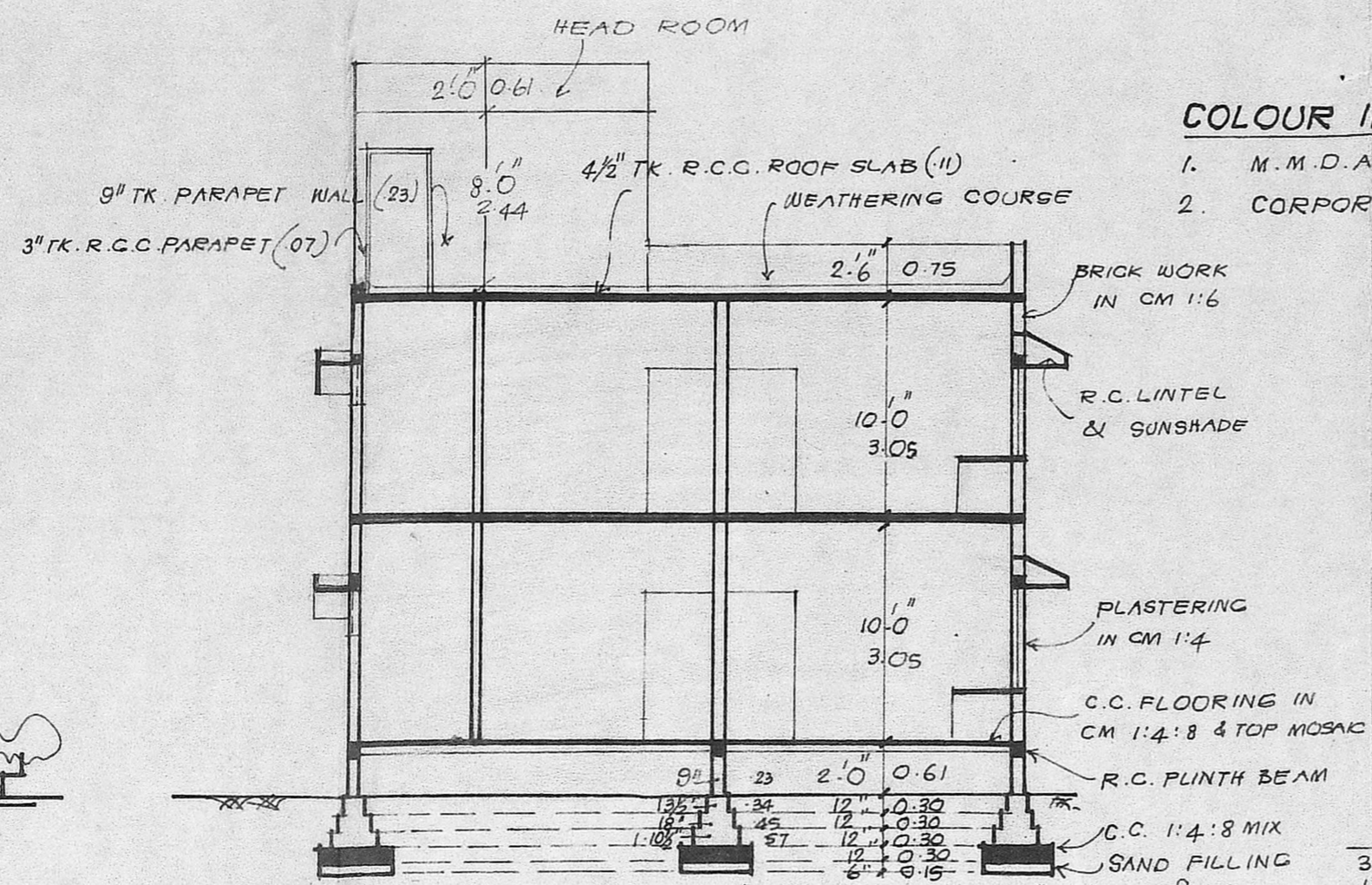

COLOUR INDEX

1. M.M.D.A APPROVAL SHOWN IN [Symbol]
2. CORPORATION APPROVAL SHOWN IN [Symbol]

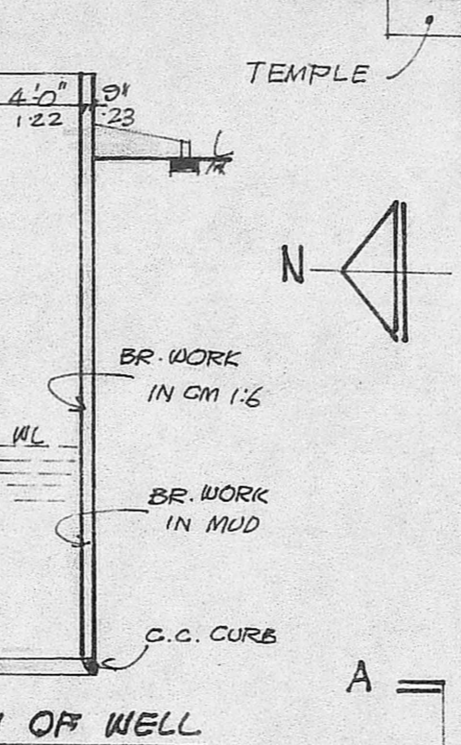
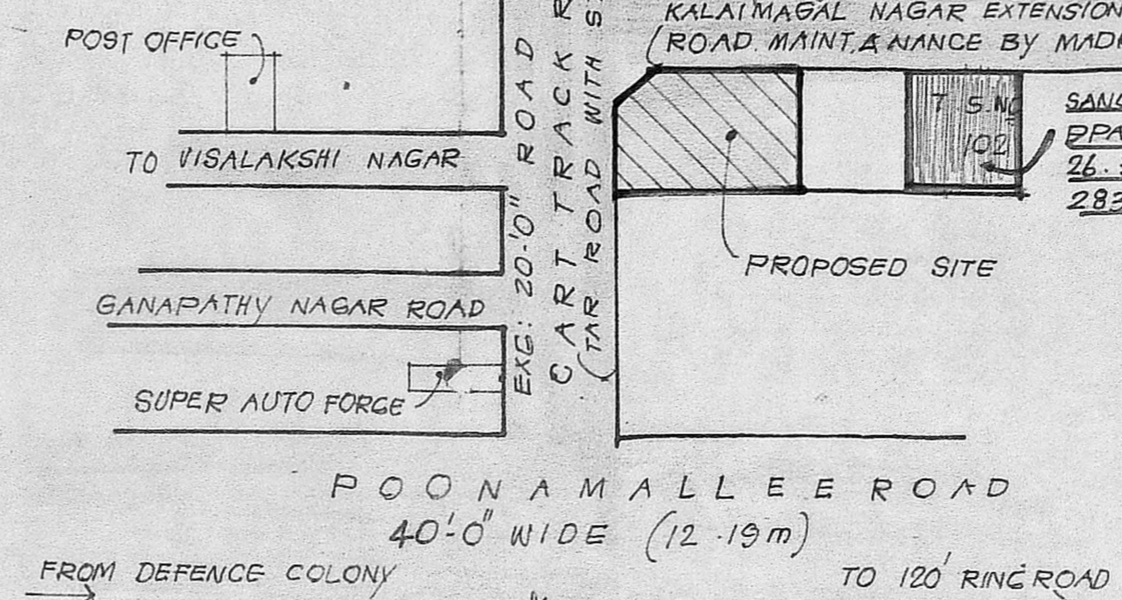

SECTION OF WELL

Planning Permit No. A/320/90  
**APPROVED**  
 SUBJECT TO THE CONDITIONS IN THIS OFFICE LETTER.  
 No. A/13622/90 Date 9-7-90  
 C. R. Umale  
 FOR MEMBER SECRETARY  
 MADRAS METROPOLITAN  
 DEVELOPMENT AUTHORITY  
 MADRAS 600 038

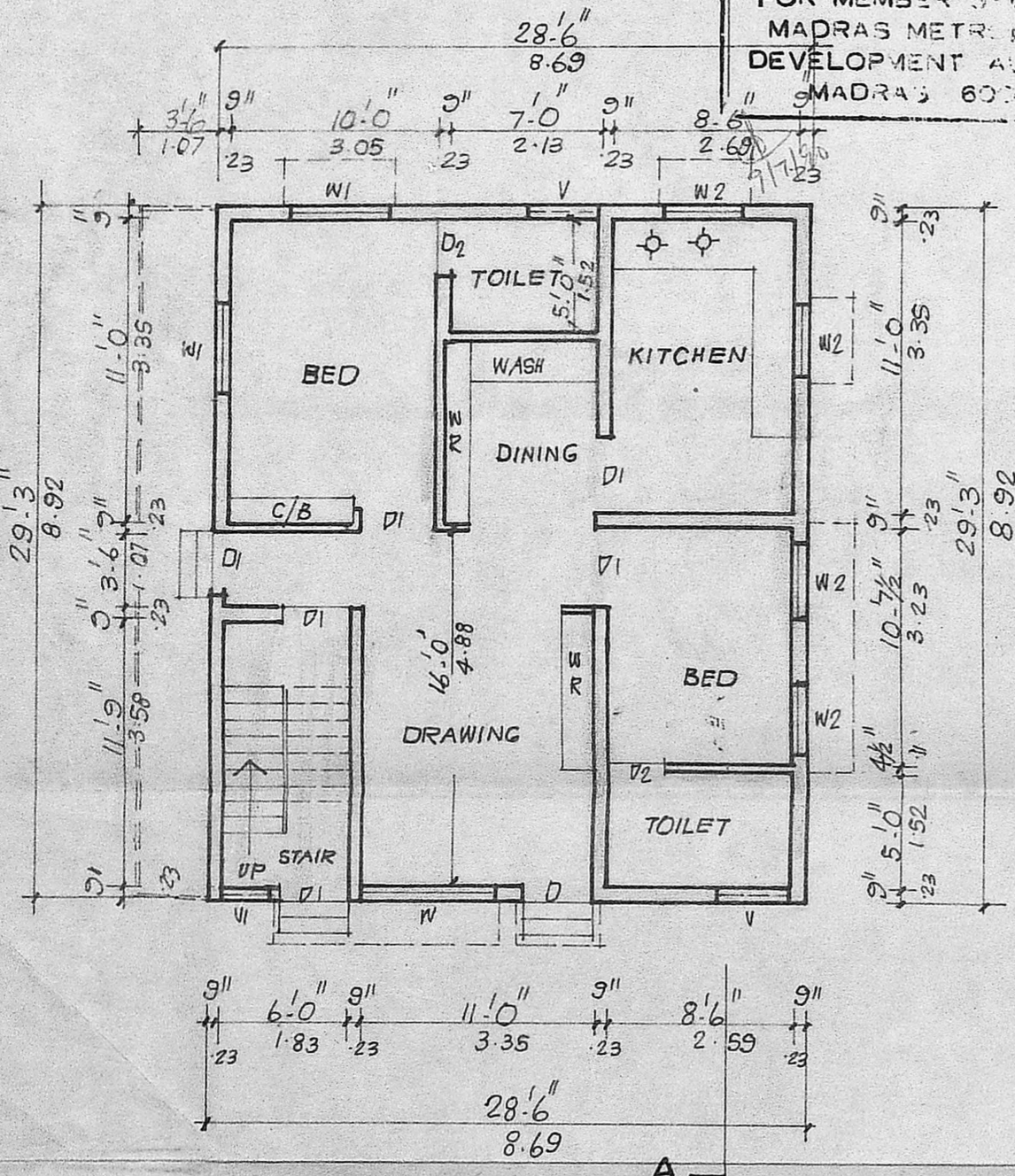

GROUND FLOOR PLAN

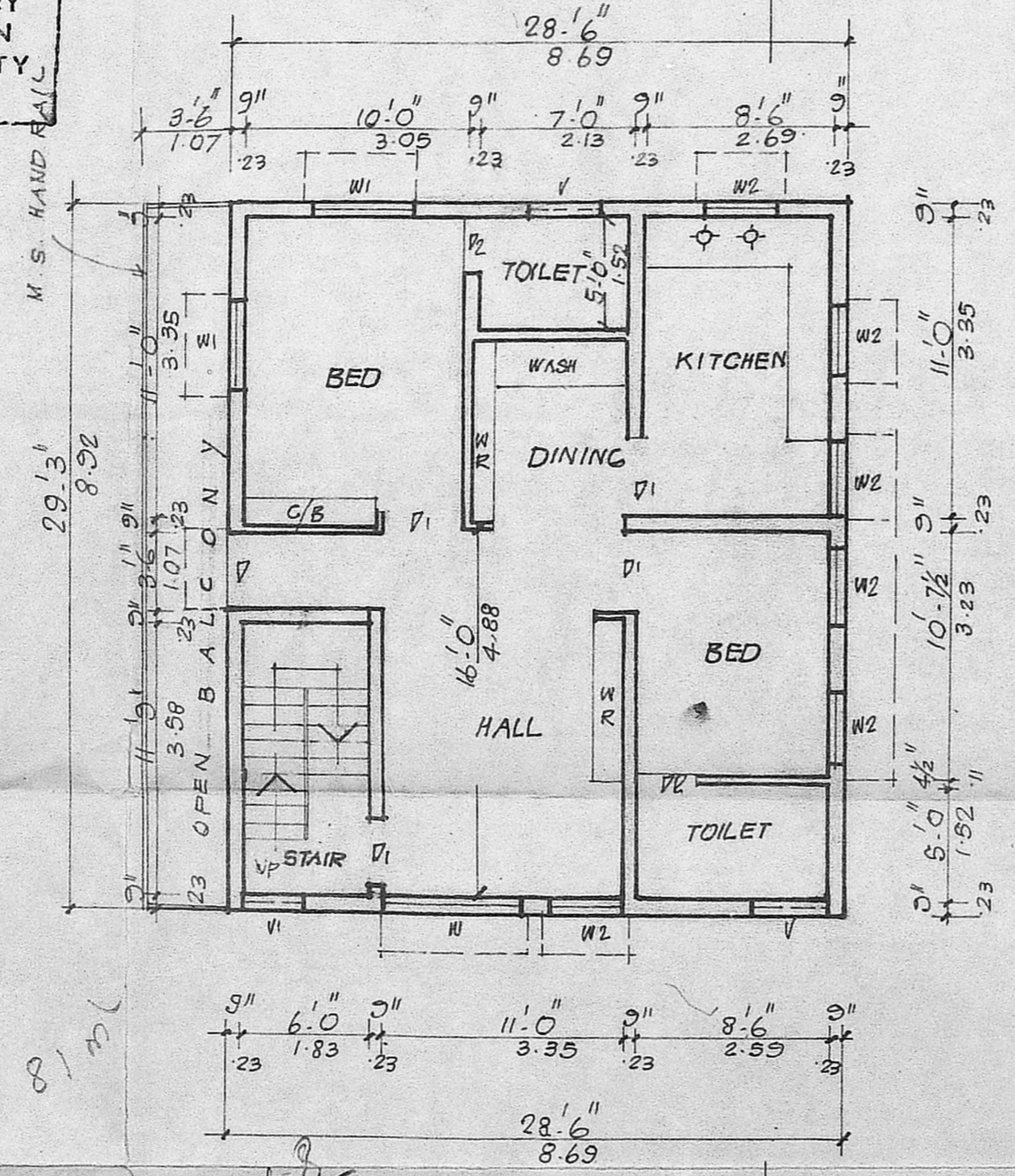

FIRST FLOOR PLAN

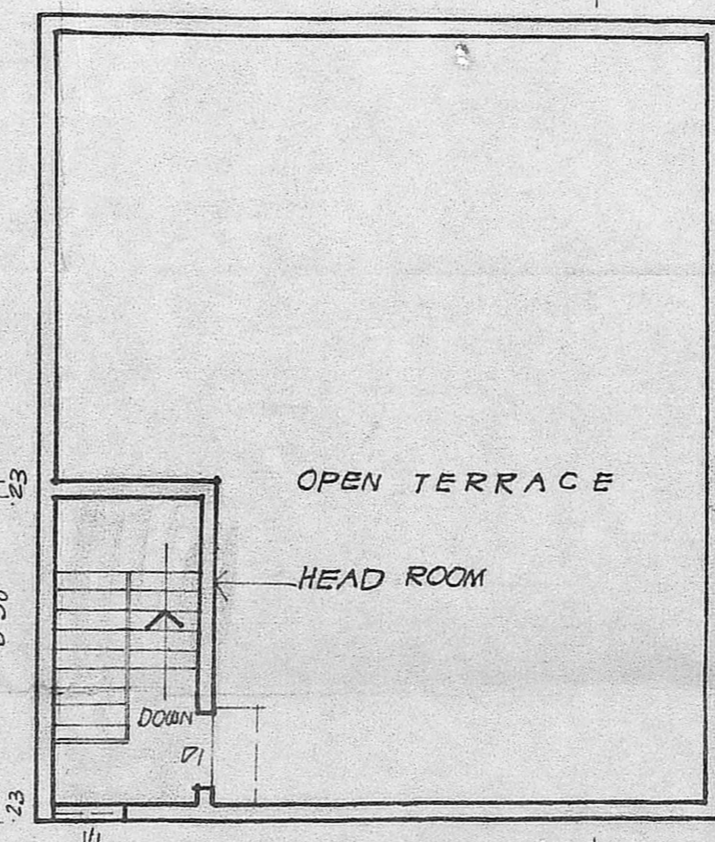

TERRACE FLOOR PLAN

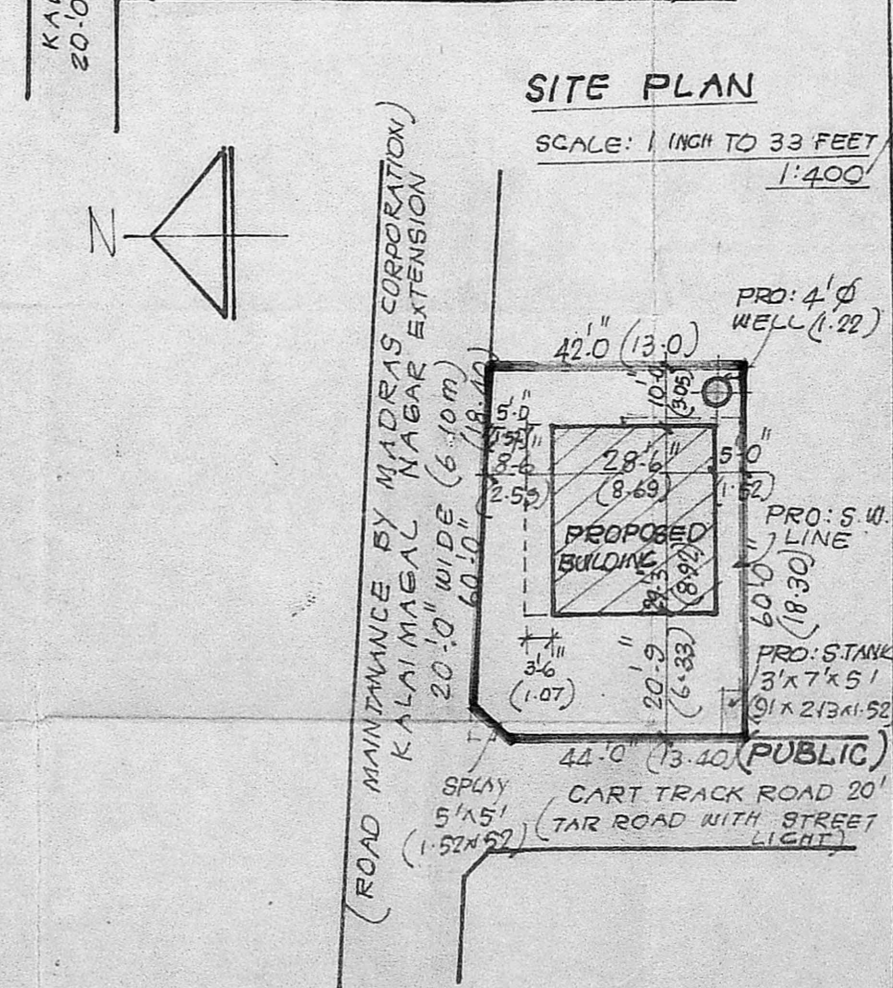
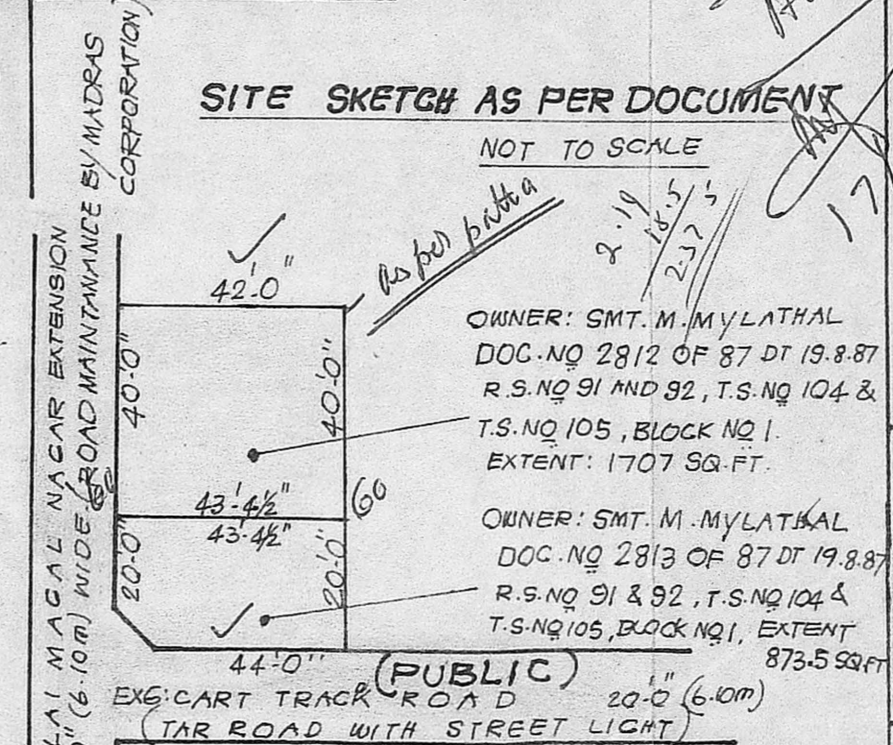
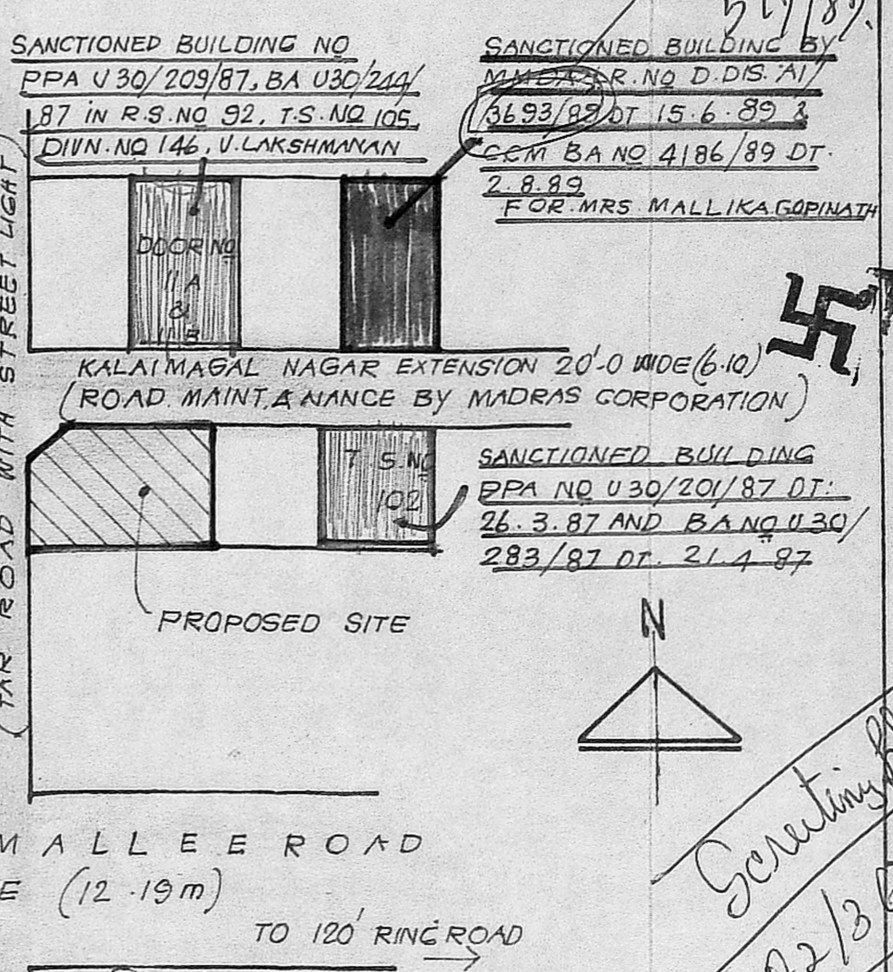

AREA PARTICULARS	SQ. FT.	SQ. MT.
1. PLOT AREA:	2581	242.22
2. GROUND FLOOR AREA:	834	77.48
3. FIRST FLOOR AREA:	937	87.04
4. HEAD ROOM AREA:	99	9.20
5. TOTAL BUILDING AREA:	1870	173.72

PLAN SHOWING THE PROPOSED CONSTRUCTION OF A DWELLING HOUSE IN T.S. NO. 104/2 AND T.S. NO. 105/5, BLOCK NO. 1 AT CART TRACK ROAD, EKKATTUTHANGAL VILLAGE, MADRAS-600097, CORPN. DIVISION NO. 146.

SCALE: 1 INCH TO 8 FEET / 1:100

**SPECIFICATION**  
 FOUNDATION: STONE JELLY CEMENT CONC. IN 1:4:8 MIX; MASONRY: STOCK BRICK WORK CM 1:6 MIX; FLOORING: IN CM 1:4 OVER 1/2\"/>

**COLOUR INDEX**  
 1. PROPOSALS ARE SHOWN IN [Symbol]  
 2. ROADS ARE SHOWN IN [Symbol]  
 3. BOUNDARY LINES ARE SHOWN IN [Symbol]

**SCHEDULE OF JOINERY**

D DOOR	3'-6" x 7'-0"	1.07 x 2.13
D1 DOOR	3'-0" x 7'-0"	0.91 x 2.13
D2 DOOR	2'-6" x 6'-0"	0.75 x 1.83
W WINDOW	6'-0" x 4'-6"	1.83 x 1.37
W1 WINDOW	4'-0" x 4'-6"	1.22 x 1.37
W2 WINDOW	3'-0" x 4'-6"	0.91 x 1.37
V VENTILATOR	3'-0" x 2'-0"	0.91 x 0.61
V1 VENTILATOR	2'-6" x 2'-0"	0.75 x 0.61

H. Mylathal

OWNER  
 T. G. KRISHNAMURTHY RAO  
 Civil Engineer,  
 Class I Licensed Surveyor No. 370,  
 CORPORATION OF MADRAS,  
 C-1, SANTHI AVENUE,  
 11/12 LAKE VIEW ROAD,  
 WEST MAMBALAM, MADRAS-600 038.

LICENSED SURVEYOR